Hansestadt Salzwedel

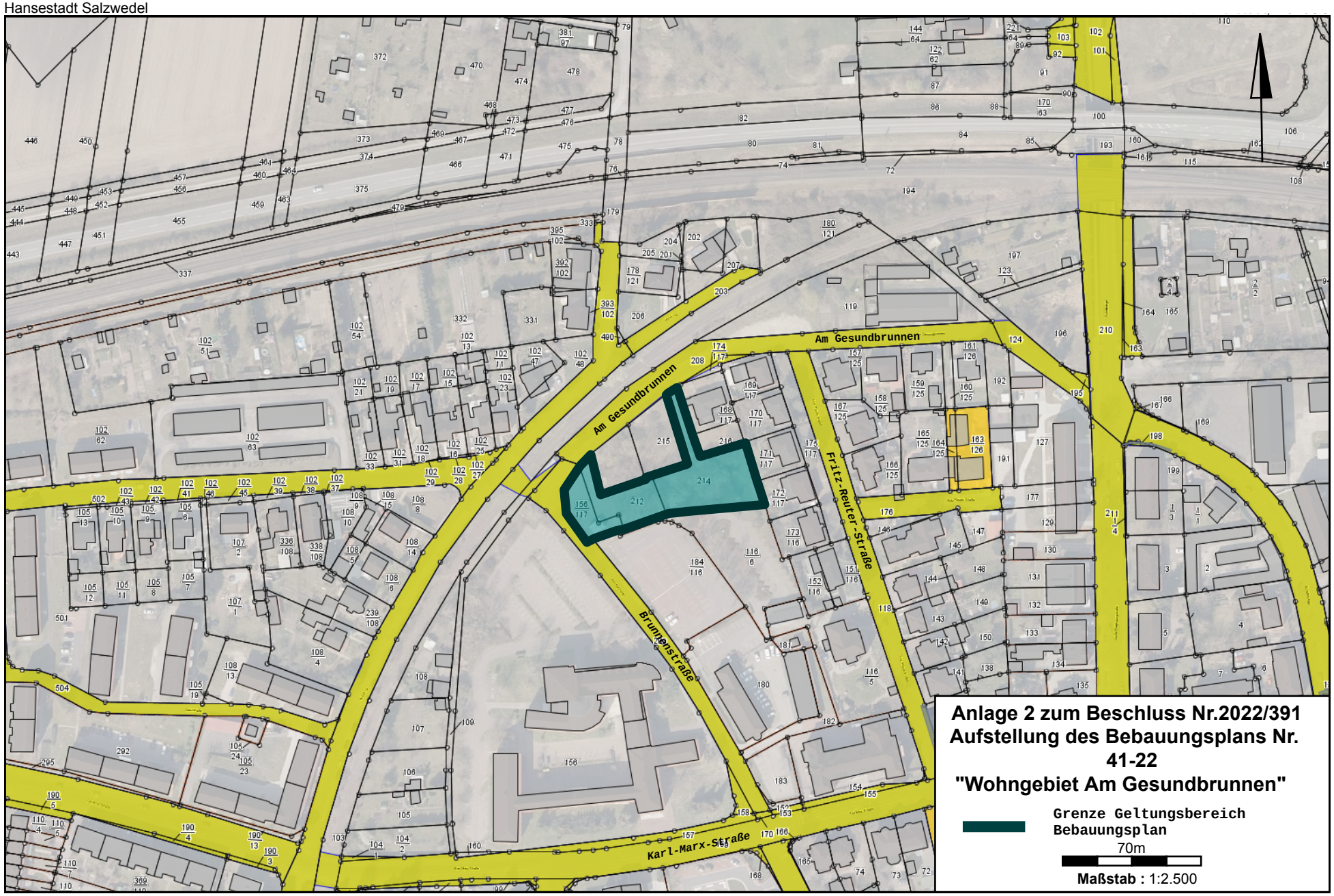

Kein amtlicher Katasternachweis.